

## PART 4 POEMS PRO

**POEMS PRO** is a screen designed for the active and experienced Poems users. It combined a number of features from other menus in Poems to provide greater speed and convenience in trading.

By clicking **“PRO”** on the top bar menu, you will be presented with a new window consisting of multiple functions that let you view in a number of frames, as described in the following : (see Figure 4.1)



Figure 4.1 : PRO Page

### 1. SET INDEX

Shows SET Index change in plus and minus; total market trading turnover in value; and intra-day High/Low indices.

### 2. LATEST SET NEWS

Shows the latest news released from SET. This item will refresh automatically when a new piece of news is released. Click the news headline to read the content. In addition, you can read intraday comments by clicking the **“Research”** button.

### 3. QUEUE OF 16 STOCKS

This function let you monitor the QUEUE of up to 16 stocks. You can save up to 4 Queue Lists, with each list containing 4 stocks. So you can see the details of 4 stocks at a time. The details include “Bid” and “Offer” Price and Volume in 5 Queue levels; Last Price; Price Change; Buy and Sell Volume; and Average Buy and Sell Price.

QList: QList1 NEWS : BROOK - Reports the results of the exercise warrants ES									
KBANK KASIKORNBANK PUBL					THAI THAI AIRWAYS INTERN				
H: 108.00 L: 106.00 P: 107.50 PO: 108.00					H: 40.50 L: 39.50 P: 39.00 PO: 39.50				
==+==					====				
56%		44%			23%		77%		
Vol	Bid	Offer	Vol	Vol	Bid	Offer	Vol		
154.800	106.50	107.00	107.200	102.500	39.50	39.75	13.400		
389.400	106.00	107.50	185.800	100.200	39.25	40.00	315.800		
150.500	105.50	108.00	202.900	111.800	39.00	40.25	318.100		
395.000	105.00	108.50	204.500	71.200	38.75	40.50	519.300		
128.400	104.50	109.00	247.800	53.500	38.50	40.75	261.400		
Avg.Buy	106.80	Avg.Sell	106.62	Avg.Buy	39.93	Avg.Sell	39.89		
Last	107.00	Change	-0.50	Last	39.75	Change	+0.75		
Buy Vol.	722.700	Sell Vol.	335.800	Buy Vol.	1,493.100	Sell Vol.	1,528.700		
PTT PTT PUBLIC CO.,LTD.					TRUE TRUE CORPORATION				
H: 288.00 L: 283.00 P: 285.00 PO: 286.00					H: 5.20 L: 4.86 P: 5.10 PO: 5.10				
+====					=+==				
49%		51%			48%		52%		
Vol	Bid	Offer	Vol	Vol	Bid	Offer	Vol		
120.000	284.00	285.00	96.600	1,923.900	4.90	4.92	3,084.500		
161.500	283.00	286.00	157.500	2,863.200	4.88	4.94	4,480.300		
241.500	282.00	287.00	210.000	3,421.900	4.86	4.96	3,381.200		
147.900	281.00	288.00	233.900	6,078.600	4.84	4.98	4,014.000		
241.200	280.00	289.00	234.300	6,812.200	4.82	5.00	7,275.600		
Avg.Buy	286.48	Avg.Sell	285.74	Avg.Buy	5.01	Avg.Sell	4.98		
Last	284.00	Change	-1.00	Last	4.90	Change	-0.20		
Buy Vol.	443.600	Sell Vol.	749.400	Buy Vol.	93,423.400	Sell Vol.	127,564.600		

Figure 4.2 : QUEUE OF 16 STOCKS

By entering the stock name and hit “Enter” on your keyboard, the “Queue” for that particular stock will be displayed.

By selecting a QLIST, the Queue of up to 4 stocks in that list will be displayed at the same time. If you change any one of the stocks, the system will automatically update the QLIST.

On the top of the individual stock, you will see the last five trade direction with “+”, or “-”, or “=” signs. Each represents the direction of the “Last Trade Price”.

“+” means the last price done was higher than the previous price done.

“-” means the last price done was lower than the previous price done.

“=” means the last price trade done equaled to the previous price done.

49%		51%	
Vol	Bid	Offer	Vol
122.000	284.00	285.00	96.600
162.300	283.00	286.00	158.100
241.500	282.00	287.00	210.000
147.900	281.00	288.00	233.900
241.200	280.00	289.00	234.300
Avg.Buy	286.48	Avg.Sell	285.74
<u>Last</u>	284.00	Change	-1.00
Buy Vol.	443.600	Sell Vol.	749.400

This helps you to monitor the trade direction of the specific stock. In addition, the red/green bar displays the bid and offer forces in percentage term. It represents the demand and supply in the market for the specific stock at that particular moment.

49%		51%	
Vol	Bid	Offer	Vol
122.000	284.00	285.00	96.600
162.300	283.00	286.00	158.100
241.500	282.00	287.00	210.000
147.900	281.00	288.00	233.900
241.200	280.00	289.00	234.300
Avg.Buy	286.48	Avg.Sell	285.74
<u>Last</u>	284.00	Change	-1.00
Buy Vol.	443.600	Sell Vol.	749.400

We also provide additional shortcut functions to view other information.

- Click the Last to see all trades of the specific stock in the frame.

THAI THAI AIRWAYS INTERN				THAI			
H: 40.50 L: 39.50 P: 39.00 PO: 39.50				H	40.50	L	39.50
=====				C	50.50	F	27.50
23%				Chg	+0.75	%Ch	+1.92
Vol	Bid	Offer	Vol	%B	49.43	%S	50.57
102.500	39.50	39.75	13.800	Time	Side	Vol	Price
100.200	39.25	40.00	317.800	11:57:13	B	900	39.75
111.800	39.00	40.25	318.100	11:52:47	B	1,000	39.75
71.200	38.75	40.50	519.300	11:51:48	B	4,700	39.75
53.500	38.50	40.75	261.400	11:51:48	B	5,300	39.75
Avg.Buy	39.93	Avg.Sell	39.89	11:51:17	B	100	39.75
Last	39.75	Change	+0.75	11:49:03	B	600	39.75
Buy Vol.	1,494,000	Sell Vol.	1,528,700	11:49:03	B	1,900	39.75
TRUE TRUE CORPORATION				11:48:02	S	200	39.50
H: 5.20 L: 4.86 P: 5.10 PO: 5.10				11:43:59	B	1,000	39.75
=====				11:42:52	S	4,300	39.50
48%				11:42:52	S	100	39.50
				11:42:52	S	1,600	39.50
				11:42:36	S	3,400	39.50

- Click the chart “icon” to pop-up the “Intraday Chart” window.

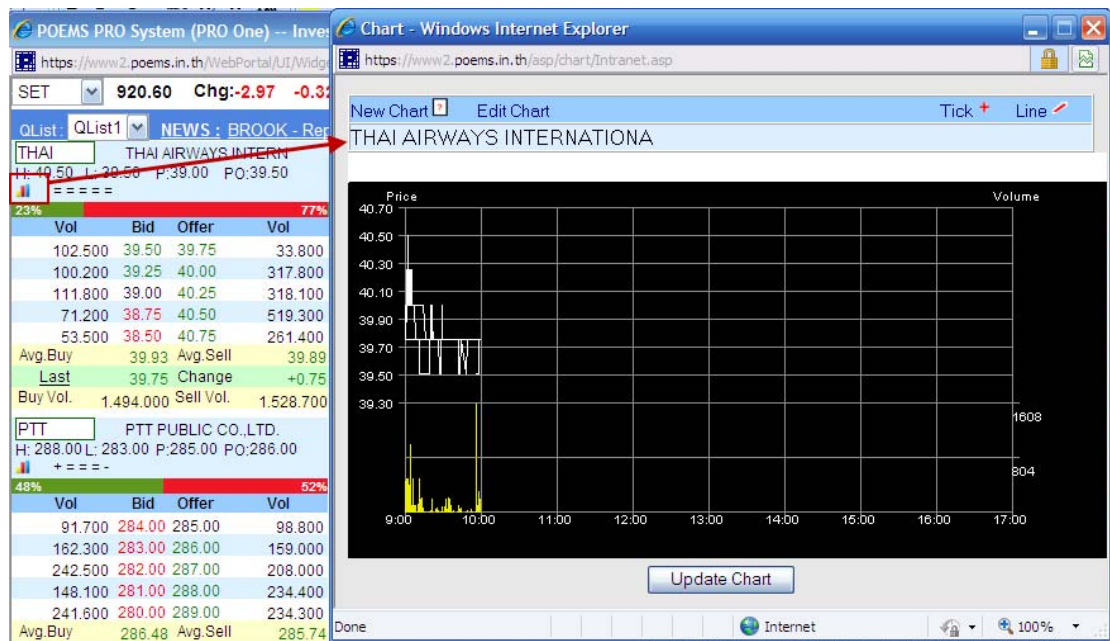

- Click “NEWS” and the system will bring up the recent news of that listed company released during the day.

#### 4. Real-time News & Charting from eFinance

Click “NEWS & chart” on top of the “ticker” or “all trade” frame, you will access the real-time news and charting service sourced from eFinanceThai.

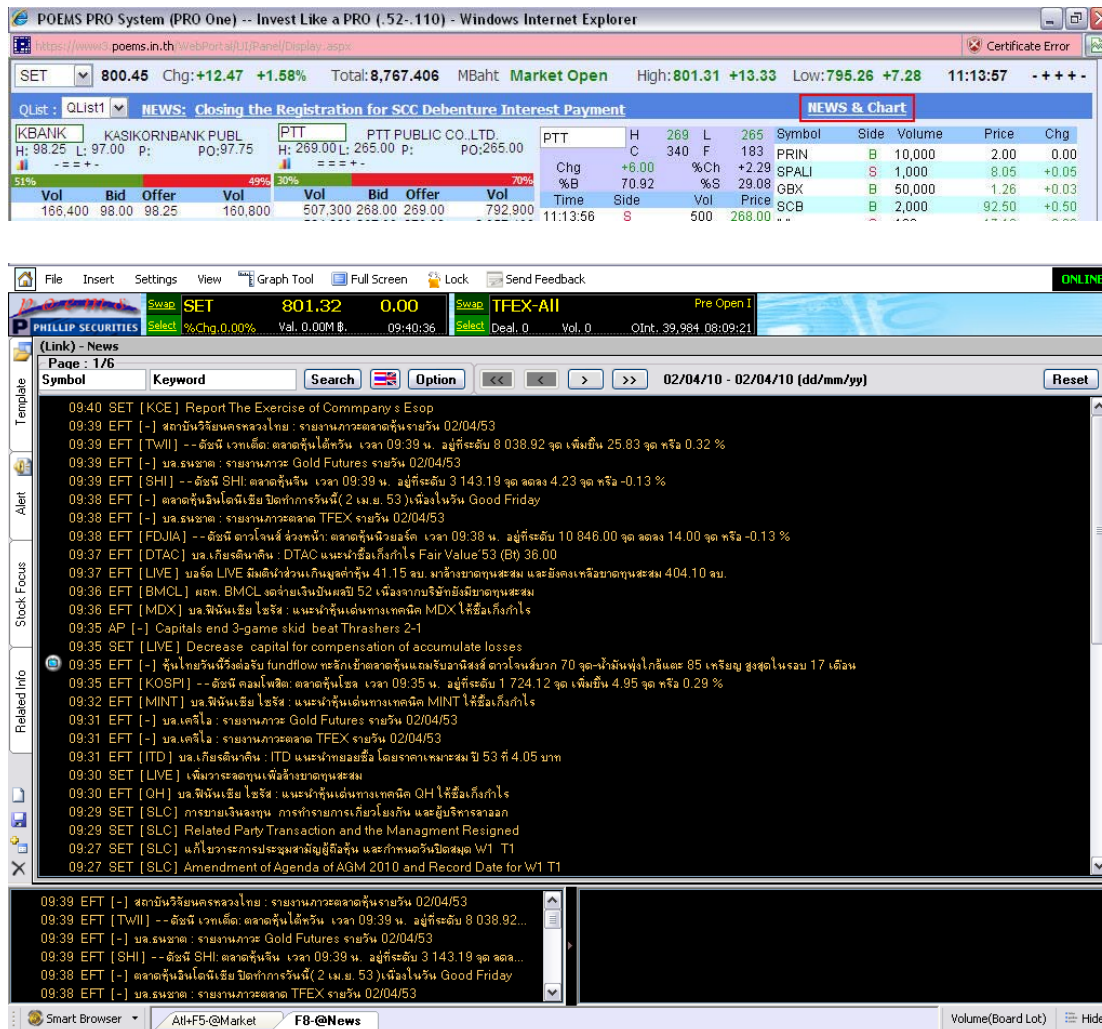

Figure 4.3 : Real-time News & Charting from eFinance

#### 5. Online Portfolio, Price, and the Top 20's

This frame consists of 3 main menus: Online Portfolio, Price, and the Top 20's. The price page will be set as default, but you can go to the other menus as you wish.

- “Online Portfolio” frame shows your portfolio

Symbol	Avail	Pos	Ave Cost	Best Bid	Last Done	Cost value	Market value	Gain/Loss	+/-%
	7,900	51.16	114.50	404,164	904,550	500,386	123.81	0	
CFRESH	10,000	10,000	3.00	3.74	30,000	37,400	7,400	24.67	0
DELTA	1,400	1,400	33.59	17.90	47,026	25,060	-21,966	-46.71	0
ITD	8,900	8,900	18.87	2.88	167,943	25,632	-142,311	-84.74	0
KBANK	9,300	9,300	23.50	82.25	218,550	764,925	546,375	250.00	0
<b>TOTAL</b>					<b>COST=867,683</b>	<b>MARKET VALUE=1,757,567</b>	<b>GAIN=102.58%</b>		

Figure 4.4 : Online Portfolio

- “Price” frame shows the real-time stock prices for the watch lists that you have customized on the price page. You can edit any of the “Watch Lists” by clicking “A/D Quote”.

Symbol	Quote	Rem	B Vol	Bid	Offer	S Vol
BANPU			6,900	0.00	0.00	5,700
PTT			57,600	0.00	0.00	8,600
PTTAR			20,200	0.00	0.00	19,500
PTTEP			300	0.00	0.00	2,300
SCIB			20,000	30.25	0.00	18,700
PTTCH			1,600	0.00	0.00	1,600
SCC			100	0.00	0.00	600

Figure 4.5 : Price

- “Top 20’s”, by choosing this, you can monitor the top 20 stocks under : Most Active, Most Gainer, Most Loser, and Most Swing.

Symbol	Rem	Last	Ch	Bid	Offer	S Vol
KTB		15.90	+0.	15.90	16.00	10,186T
TRUE		4.30	+0.	4.28	4.30	4,259T
PTT		290.00	-1.	290.00	291.00	82,500
BANPU		694.00	-2.00	694.00	696.00	44,500
HEMRAJ		2.12	+0.04	2.10	2.12	3,242T
ADVANC		91.50	+0.75	91.50	91.75	67,200
SCB		99.25	-	99.00	99.25	30,300
DTAC		39.75	+0.50	39.75	40.00	331,900
AMATA		16.50	+0.20	16.50	16.60	659,200

Figure 4.6 : Top 20's

The column headings will change according to the menu you choose. If you choose to monitor the price from your watch list, the column heading for the stock code will be “Quote”. If you click to view the Top 20’s, the column heading will show the category of Top 20 that you have selected, e.g. “Most Gainer”

Under “Price” menu, by right clicking the stock name, you will get a drop down menu for you to choose the detail of that particular stock to view, such as Company Info, Today News, and Intraday Chart.

Symbol	Rem	Last	Chg	B Vol	Bid	Offer	S Vol
BANK		552.00	-22.00	28,300	552.00	554.00	35,000
PT			-5.00	449,500	223.00	224.00	380,700
PT			-0.35	823,700	24.90	25.00	1,180T
PT			-1.50	393,600	135.00	135.50	397,800
SC			+1.25	1,729T	29.75	30.00	775,200
PT			-3.00	94,300	75.50	75.75	63,600
TN			-0.03	33,948T	1.27	1.28	10,733T

## 6. All Trades of Selected Stock

By entering the stock that you would like to monitor, the system will show the last 13 trades of that stock. This frame also shows the highest and the Lowest Price, Ceiling/Floor, and the Percentage Change for the day. You can use a shortcut from the queue frame of individual stock by clicking on the word “Last”.

PTT	H	253	L	250
	C	323	F	174
Chg	+1.00		%Ch	+0.40
%B	56.48		%S	43.52
Time	Side	Vol	Price	
11:18:14	S	300	250.00	
11:17:59	S	1,000	250.00	
11:17:36	S	1,000	250.00	
11:17:10	S	7,800	250.00	
11:17:07	S	5,800	250.00	
11:17:07	S	800	250.00	
11:17:07	S	100	250.00	
11:17:07	S	300	250.00	
11:17:07	S	1,000	250.00	
11:17:07	S	200	250.00	
11:17:07	S	100	250.00	
11:17:07	S	1,000	250.00	
11:17:07	S	1,000	250.00	

Figure 4.7 : All Trades of Selected Stock

## 7. All Trades of Market or “Ticker”

This frame shows the last 15 trades in the market with Stock Code, Trading Type e.g. Buy/Sell, Volume, Price and Change from yesterday’s close price.

Symbol	Side	Volume	Price	Chg
LST	S	3,700	3.72	+0.04
LST	B	2,000	3.74	+0.06
SEAFCO	B	2,500	4.92	0.00
ACL	S	1,800	10.90	0.00
IRPC	B	50,000	4.32	+0.04
LST	S	5,000	3.72	+0.04
BAY	S	3,000	21.40	+0.20
IRPC	B	2,000	4.32	+0.04
ADVANC	S	2,500	83.00	-0.50
CIG	S	2,000	3.12	-0.04
CIG	S	6,800	3.12	-0.04
CIG	S	1,200	3.12	-0.04
BIGC	B	100	41.50	+0.25
LST	S	1,300	3.72	+0.04

Figure 4.8 : All Trades of Market or “Ticker”

## 8. Trading Function

Before submitting a trade, you need to :

- Select the account type. (the default is “Prepaid” account). Your trade limit for that account type will be shown above the “Submit” button.
- Select “Buy” or “Sell” by clicking either the “BUY” or the “SELL” button. The “SUBMIT” button will show the word “BUY” or “SELL” according to your choice. It is default to “BUY”.
- Enter the Stock Code, Volume, Price, Password, Then click the “Submit” button (shown as “BUY” or “SELL”) to submit the order.

The screenshot shows the trading interface with the 'Account:' dropdown menu open. The 'Acc.Type' dropdown is set to 'Cash'. The 'BUY' radio button is selected. The 'SUBMIT' button is labeled 'BUY'. The dropdown menu shows three options: 'Prepaid', 'Cash', and 'Credit'.

The screenshot shows the trading interface with the trade details form filled out. The 'Account:' dropdown is set to 'Cash'. The 'Acc.Type' dropdown is set to 'Cash'. The 'BUY' radio button is selected. The 'SUBMIT' button is labeled 'Buy'. The form fields are: SYMBOL: PTT, QTY: 100, PRICE: 210, and PASSWORD: a masked field with 6 dots. The 'TRD LMT(THB):' field is empty.



Account :  Acc.Type

BUY  SELL TRD LMT(THB) : -

SYMBOL	QTY	PRICE	PASSWORD
PTT	100	225	*****

Figure 4.8 : Trading Function

*Tips:*

- As you enter the stock code, volume and price, you can use “Tab” to move your cursor along the boxes, and even across to the “Submit” button then hit “Enter” to submit the order. By practicing all these on your keyboard, you can speed up your trade submission.
- Double clicking at the price of a stock, the system will show the stock code and the price you have selected in the trading frame.
- To buy NVDR (for foreigner who holds local share, but not entitle to voting right), you must put “-R” behind the stock code, e.g. PTT-R. This applies to the sell side as well.

**9. Order Status**

All orders are displayed by default or when you select “Summary”. The other categories are:

- “Working” exhibits the orders that have been sent and are still in process
- “Processed” exhibits the orders that have been done.
- “Day Before” exhibits the processed orders from the previous trading day.

BUY  SELL TRD LMT(THB) : 100,000.00

SYMBOL	QTY	PRICE	PASSWORD

The headings have the following meaning:

#	Symbol	ST	*	Price-S	Price-E	Qty-S	Qty-E	Time-S
---	--------	----	---	---------	---------	-------	-------	--------

- # = Order Number
- Symbol = Stock symbol
- ST = Order Status (as classified in the table below)\*
- \* = Remark the corporate action signs such as XD, XR, XW, XM
- Price-S = Share price submitted
- Price-E = Share price executed (matched)

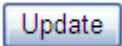
Qty-S = Share quantity submitted  
 Qty-E = Share quantity executed (matched)  
 Time-S = Time when the order was submitted  
           = Time when the order was executed (requires screen refreshment  
 by pressing  | )

### \*Order Status Meaning

Symbol	Stand for	Meaning	Remark
DN	Done	The Buy/Sell order is matched.	
Q	Queue	a) The Buy/Sell order is in the queue	Working Order
		b) The Buy/Sell order is done partially and the remaining quantity is in the queue	Partial match
WD	Withdrawn	a) The Buy/Sell order is withdrawn	
		b) The Buy/Sell quantity has partially matched and the user withdraws the remaining quantity.	Partial Withdrawn
		c) The Buy/Sell Order is cancelled by the system	Conditional Order entry – Fill-Or-Kill (FOK)
RJ	Rejected	a) The Buy/Sell order is rejected	e.g. Short of quantity, No sufficient buying limit, Wrong price spread
		b) The Buy/Sell order is done partially and the remaining quantity is rejected by the system	e.g. Conditional Order entry– Immediate-Or-Cancel (IOC)
PO	Pending Order	The Buy/Sell order is received by broker and pending for verification by the exchange	The Buy/Sell order is sent during off-hour session
PW	Pending Withdraw	Withdrawn request is received by broker and pending for the exchange to withdraw	Withdrawn request is sent during off-hour session e.g. during market intermission

*\*Tip: You can check the meaning of order status by mouse over the order status symbol*

BUY    SELL      TRD LMT(THB) : 100,000.00  
 SYMBOL    QTY            PRICE    PASSWORD  
             BUY

     All  

#	Symbol	ST	*	Price-S	Price-E	Qty-S	Qty-E	Time-S
Cash:24/09/2010								
81965	ESTAR	WD	---	Buy 0.54	---	100	---	09:54:24
81953	ESTAR	W	Withdrawn	Buy 0.55	---	100	---	09:54:24

To determine Trade Limit and Outstanding position at the end of the day, your working orders would be automatically cancelled after 5.00 p.m.  
Copyright©2010 Phillip Securities (Thailand) PCL. Version 1.0

## Order Withdrawal

After you submit BUY/SELL order, the order status panel will show your order status. The working order (Q) can be withdrawn by selecting the check box in front of the order number and then pressing the “Withdraw Order” button.

*Tip: You can withdraw more than one orders at a time by selecting the check box in front of the order that you would like to withdraw prior to clicking the “Withdraw Order” Button.*

BUY    SELL      TRD LMT(THB) : 99,890.71  
 SYMBOL    QTY            PRICE    PASSWORD  
         \*\*\*\*\*    BUY

     All  

#	Symbol	ST	*	Price-S	Price-E	Qty-S	Qty-E	Time-S	
Cash:24/09/2010									
<input checked="" type="checkbox"/>	81965	ESTAR	Q	---	Buy 0.54	---	100	---	09:52:52
<input checked="" type="checkbox"/>	81953	ESTAR	Q	---	Buy 0.55	---	100	---	09:52:31

Copyright©2010 Phillip Securities (Thailand) PCL. Version 1.0

BUY    SELL   TRD LMT(THB) : 100,000.00  
 SYMBOL   QTY   PRICE   PASSWORD   BUY

Summary   Working   Processed   Day Before

Withdraw Order   Update   All

#	Symbol	ST	*	Price-S	Price-E	Qty-S	Qty-E	Time-S
Cash:24/09/2010								
81965	ESTAR	WD	---	Buy 0.54	---	100	---	09:54:24
81953	ESTAR	WD	---	Buy 0.55	---	100	---	09:54:24

To determine Trade Limit and Outstanding position at the end of the day, your working orders would be automatically cancelled after 5.00 p.m.  
 Copyright@2010 Phillip Securities (Thailand) PCL. Version 1.0

Figure 4.9 : Order Status

BUY    SELL   90.71  
 SYMBOL   QTY   BUY

Summary   Wo

Withdraw Order   Update   All

Message from webpage

Withdraw Order:81965,81953?

OK   Cancel

#	Symbol	ST	*	Price-S	Price-E	Qty-S	Qty-E	Time-S
Cash:24/09/2010								
✓ 81965	ESTAR	Q	---	Buy 0.54	---	100	---	09:52:52
✓ 81953	ESTAR	Q	---	Buy 0.55	---	100	---	09:52:31

Copyright@2010 Phillip Securities (Thailand) PCL. Version 1.0

BUY    SELL   .71

SYMBOL   QTY   PI

Summary   Working

Withdraw Order   Update   All

Message from webpage

Order withdrawal No.81965 is done. No.81953 is done.

OK

#	Symbol	ST	*	Price-S	Price-E	Qty-S	Qty-E	Time-S
Cash:24/09/2010								
✓ 81965	ESTAR	Q	---	Buy 0.54	---	100	---	09:52:52
✓ 81953	ESTAR	Q	---	Buy 0.55	---	100	---	09:52:31

Copyright@2010 Phillip Securities (Thailand) PCL. Version 1.0

Figure 4.9 : Withdraw Order

*Tips: You can maximize each of individual Order Status menus by right-click the mouse, and select in New Window.*

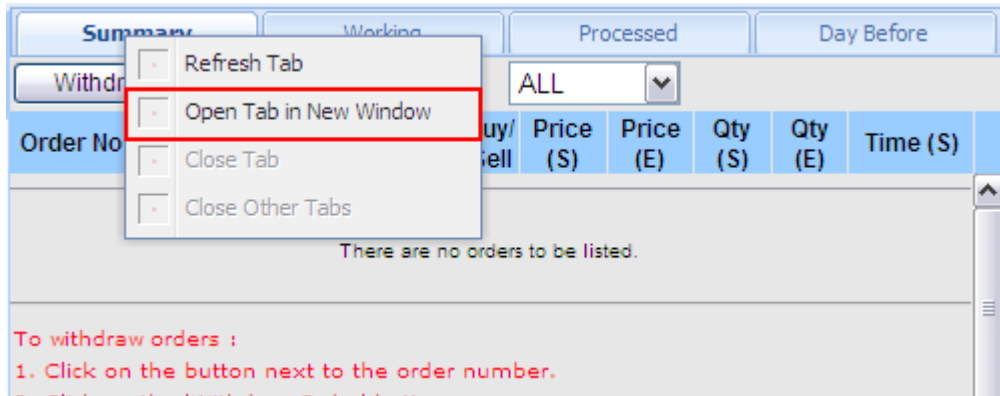

https://11.0.0.110/asp/adworkstNet/advasp/Stocks/Acctmgr/orderstat\_fr.asp?page=3 - Microsoft Internet Explorer

Update ALL

Order No	Symbol	Status	R	Buy/ Sell	Price (S)	Price (E)	Qty (S)	Qty (E)	Time (S)
CASH: 24/03/2010									
70092	BBL	Done	---	Buy	134.00	128.00	100	100	2:06:55 PM
70025	BBL	Done	---	Buy	115.00	115.00	100	100	1:19:50 PM
70024	BBL	Done	---	Buy	115.00	115.00	100	100	1:19:50 PM
70023	BBL	Done	---	Buy	115.00	115.00	100	100	1:19:50 PM
70022	BBL	Done	---	Buy	115.00	115.00	100	100	1:19:50 PM
70021	BBL	Done	---	Buy	115.00	115.00	100	100	1:19:50 PM
70020	BBL	Done	---	Buy	115.00	115.00	100	100	1:19:50 PM
70013	BBL	Done	---	Buy	100.00	100.00	100	100	1:19:51 PM
70012	BBL	Done	---	Buy	110.00	110.00	100	100	1:19:50 PM
CREDIT BALANCE: 24/03/2010									
70080	PTT	Done	---	Sell	241.00	241.00	2000	2000	2:40:17 PM
70081	PTT	Done	---	Sell	241.00	241.00	2000	2000	2:40:17 PM
70082	PTT	Done	---	Sell	241.00	241.00	2000	2000	2:40:17 PM
70076	PTT	Done	---	Sell	241.00	241.00	2000	2000	2:35:56 PM
70077	PTT	Done	---	Sell	241.00	241.00	2000	2000	2:38:15 PM
70078	PTT	Done	---	Sell	241.00	241.00	2000	2000	2:40:16 PM
70079	PTT	Done	---	Sell	241.00	241.00	2000	2000	2:40:16 PM
70073	PTT	Done	---	Sell	241.00	241.00	2000	2000	2:23:16 PM
70074	PTT	Done	---	Sell	241.00	241.00	2000	2000	2:25:32 PM
70075	PTT	Done	---	Sell	241.00	241.00	2000	2000	2:33:40 PM
70062	ADVANC	Done	---	Sell	80.00	80.00	2000	2000	12:09:38 PM
70061	ADVANC	Done	---	Sell	80.00	80.00	2000	2000	12:09:34 PM
70060	ADVANC	Done	---	Sell	80.00	80.00	2000	2000	12:09:34 PM
70058	ADVANC	Done	---	Sell	80.00	80.00	2000	2000	12:09:32 PM
70059	ADVANC	Done	---	Sell	80.00	80.00	2000	2000	12:09:32 PM
70056	ADVANC	Done	---	Sell	80.00	80.00	2000	2000	12:09:31 PM
70057	ADVANC	Done	---	Sell	80.00	80.00	2000	2000	12:09:31 PM
70053	ADVANC	Done	---	Sell	80.00	80.00	2000	2000	12:09:30 PM
70054	ADVANC	Done	---	Sell	80.00	80.00	2000	2000	12:09:30 PM
70055	ADVANC	Done	---	Sell	80.00	80.00	2000	2000	12:09:30 PM
70051	ADVANC	Done	---	Sell	80.00	80.00	2000	2000	12:09:29 PM
70052	ADVANC	Done	---	Sell	80.00	80.00	2000	2000	12:09:29 PM
70050	ADVANC	Done	---	Sell	80.00	80.00	2000	2000	12:09:29 PM
70049	ADVANC	Done	---	Sell	80.00	80.00	2000	2000	12:09:28 PM
70046	ADVANC	Done	---	Sell	80.00	80.00	2000	2000	12:09:26 PM
70047	ADVANC	Done	---	Sell	80.00	80.00	2000	2000	12:09:28 PM
70048	ADVANC	Done	---	Sell	80.00	80.00	2000	2000	12:09:28 PM

Done Internet